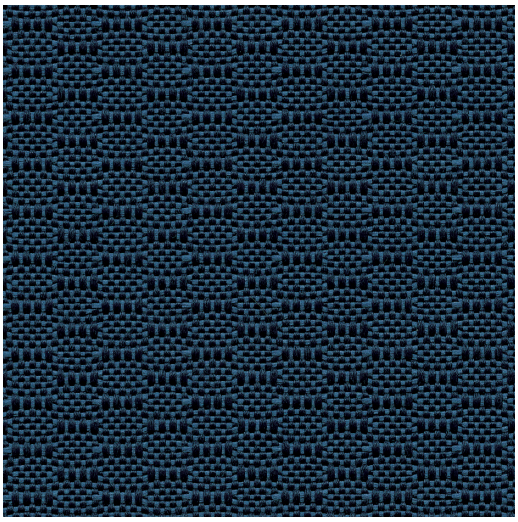

Classic BK85 Blue

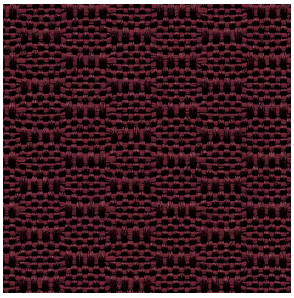

BK62 Burgundy

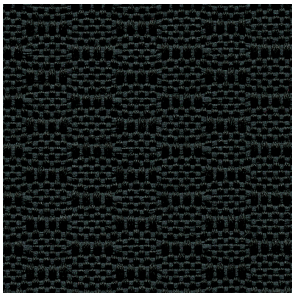

BK19 Iron

Classic BK

Fabric Specifications

Spec for: Seating

Flammability
State of California (CS-191-53)
Tech. Bulletin 117, Section E;
This textile is compatible with California Technical Bulletin #133 (CAL 133) when ordered as an FC option.

Fabric Content
100% Polyester

Abrasion
60,000 double rubs

Lightfastness
40 hours (Class 4.0)

Pattern Repeat
NA

Additional Data
Crocking: 3.0 wet, 4.0 dry
Resistance to yarn slippage: Warp – 85; Filling – 54
Breaking strength: Warp – 79; Filling – 95

Stain Resistant
Fabric is stain resistant.

Cleaning Code
*W

* (W) Use only water-based cleaning agents or foam. Mix 2 tablespoons ammonia or ammoniated detergent to a quart of water. Wipe stain gently with a cloth dampened with this solution. Continue turning the cloth so you're always using a clean portion.

The HON Company
200 Oak Street
Muscatine, IA 52761
800.833.3964
hon.com

© 2014 The HON Company. Form No. H4300 (05/14)
HON and Nano-tex are registered trademarks.
Models, upholstery, and finishes are subject to change without notice.